For more information on careers in

Business, Management, Marketing & Technology,

- visit www.careercruising.com
- make an appointment with your school guidance counselor or Student Services office
- explore Kent Career/Technical Center programs at www.thetechcenter.org
- explore Kent ISD's Career Readiness website at tinyurl.com/kentisdcareerweb

Kent ISD
We Lead Learning

Kent Intermediate School District is an equal opportunity institution. Kent ISD does not discriminate on the basis of race, creed, color, national origin, age, sex or physical/mental disability in its educational programming, enrollment, employment or contracting. The coordinator for Title IX, Section 504, the Age Discrimination Act and Title II is Mary Tomaszewski.

Web Developer/Master Actuary Fashion Retailer GIS Specialist Management Consultant Computer Trainer Venture Capitalist Property Manager Health Care Administrator Administrative Assistant Video Game Developer Operations Research Analyst Business Systems Analyst Personal Financial Planner Clothing Manufacturer Marketing Specialist Florist Appraiser Investment Banker Real Estate Appraiser Auctioneer Economic Development Officer Multimedia Developer Bed and Breakfast Proprietor Statistician Computer Programmer Trader Automobile Salesperson Media Buyer Investment Advisor Legal Secretary Market Research Analyst Bookkeeper Office Manager Real Estate Agent Account Manager (Banking) Publisher Dispatcher Logistics Specialist Advertising Assistant Communications Specialist Entrepreneur Hotel Desk Clerk Antique Dealer Computer Network Specialist Mathematician Receptionist Air Traffic Controller Court Clerk Producer Economist General Contractor Arts Administrator Customs Broker Event Planner Agent Insurance Agent/Broker Caterer Purchaser Building Superintendent Project Manager Computer Engineer Fundraiser Bank Manager Certified Public Accountant Database Developer Computer Support Person Art Dealer Cashier Bank Teller Convenience Store Operator Web Developer/Master Actuary Fashion Retailer GIS Specialist Management Consultant Computer Trainer Venture Capitalist Property Manager Health Care Administrator Administrative Assistant Video Game Developer Operations Research Analyst Business Systems Analyst Personal Financial Planner Clothing Manufacturer Marketing Specialist Florist Appraiser Investment Banker Real Estate Appraiser Auctioneer Economic Development Officer Multimedia Developer Bed and Breakfast Proprietor Statistician Computer Programmer Trader Automobile Salesperson Media Computer Programmer Trader Automobile Salesperson Media Buyer Investment Advisor Legal Secretary Market Research Analyst Bookkeeper Office Manager Real Estate Agent Account Manager (Banking) Web Developer/Master Actuary Fashion Retailer GIS Specialist Management Consultant Computer Trainer Venture Capitalist Property Manager Health Care Administrator Administrative Assistant Video Game Developer Operations Research Analyst Business Systems Analyst Personal Financial Planner Clothing Manufacturer Marketing Specialist Florist Appraiser Investment Banker Real Estate Appraiser Auctioneer Economic Development Officer Multimedia Developer Bed and Breakfast Proprietor Statistician Computer Programmer Trader Automobile Salesperson Media Buyer Investment Advisor Legal Secretary Market Research Analyst Bookkeeper Office Manager Real Estate Agent Account Manager (Banking) Publisher Dispatcher Logistics Specialist Advertising Assistant Communications Specialist Entrepreneur Hotel Desk Clerk Antique Dealer Computer Network Specialist Mathematician Receptionist Air Traffic Controller Court Clerk Producer Economist General Contractor Arts Administrator Customs Broker Event Planner Agent Insurance Agent/Broker Caterer Purchaser Building Superintendent Project Manager Computer Engineer Fundraiser Bank Manager Certified Public Accountant Database Developer Computer Support Person Art Dealer

Business, Management, Marketing & Technology Pathway

Have you ever considered...

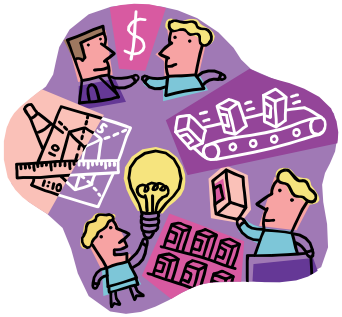

For more information, contact your school guidance counselor or Student Services office.

Certificate Programs

(completion of a specialized training program while enrolled in high school or after)

Salaries range from $14,300 to $50,410

- Administrative Assistant
- Airline Customer Service Agent
- Automobile Salesperson
- Bank Teller
- Bookkeeper
- Building Superintendent
- Cashier
- Computer Trainer
- Court Clerk
- Data Entry Clerk
- Dispatcher
- Executive*
- Fashion Retailer
- Hotel Desk Clerk or Manager
- Legal Secretary
- Office Manager
- Real Estate Agent
- Receptionist/Information Clerk*
- Restaurant Manager
- Retail Buyer or Salesperson
- Shipping & Receiving Clerk
- Stenographer
- Stock Clerk
- Travel Agent
- Web Developer/Web Master

Associate's Degree/Trade School Programs

(2 years of training or education after high school)

Salaries range from $25,150 to $65,290

- Account Manager
- Advertising Account Executive
- Air Traffic Controller
- Association Manager
- Computer Network Specialist
- Computer Programmer
- Database Developer
- General Contractor
- GIS Specialist
- Insurance Agent
- Insurance Claims Adjustor
- Insurance Underwriter
- Media Buyer
- Mortgage Broker
- Multimedia Developer
- Property Manager
- Purchaser
- Real Estate Appraiser
- Renovator
- Sports Marketer
- Technical Sales Representative

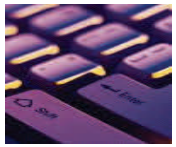

Bachelor Degree & Higher

(4 or more years of training or education after high school)

Salaries range from $27,610 to $113,000

- Appraiser
- Auditor*
- Bank Manager
- Business Systems Analyst
- Certified Public Accountant*
- Communications Specialist
- Computer Engineer*
- Economist
- Fundraiser
- Investment Advisor
- Management Consultant
- Market Research Analyst
- Mathematician
- Money Manager
- Personal Financial Planner
- Project Manager
- Publisher
- Research Analyst (Financial)
- Researcher
- Statistician
- Trader
- Venture Capitalist

*largest job growth

Source: Career Cruising